

2022

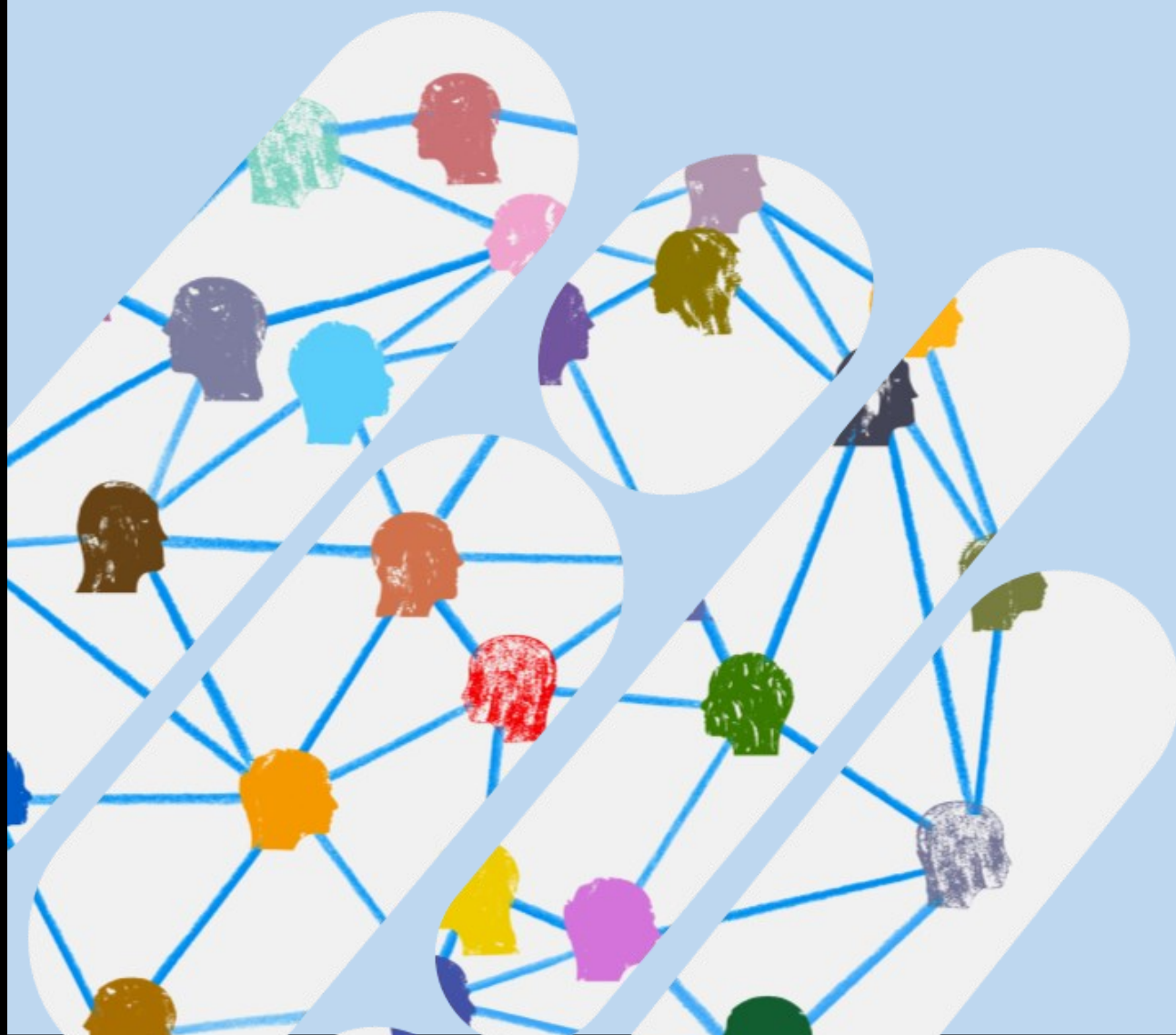

# CASA OF LAFOURCHE



## **PROGRAM MISSION**

The mission of the Court Appointed Special Advocate Association of Lafourche is to be an independent and objective presence in the courts to speak for the best interest of abused and neglected children of Lafourche Parish. We promote and support trained community volunteers to represent our children and help secure for each child a nurturing, safe, and permanent home.

## **PROGRAM VISION**

CASA of Lafourche aspires to be an independent and objective presence in the courts to speak for the best interest of abused and neglected children of Lafourche Parish. We promote and support trained community volunteers to represent our children and help secure for each child a permanent and safe home environment.

## **PROGRAM VALUE**

At CASA of Lafourche we strive to uphold the belief that every child should live a life free from abuse and have a voice by working with other agencies to advocate for the children in hopes of restoring a family and providing a safe and permanent home for each child.



**118  
Children**

**50  
Advocates**

**Over  
2,000  
Hours**



# ADVOCACY IMPACT

41 Children gained a Permanent, Loving & Safe home in 2022

Adoption 22

Reunited 14

Custody Transfer 5

## INCOME

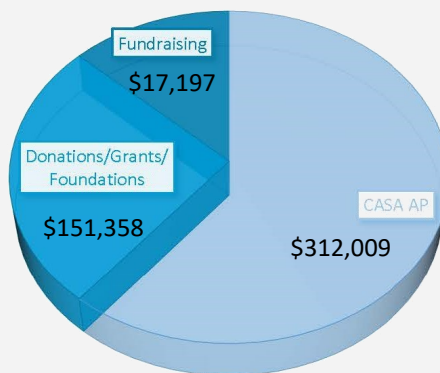

## EXPENSE

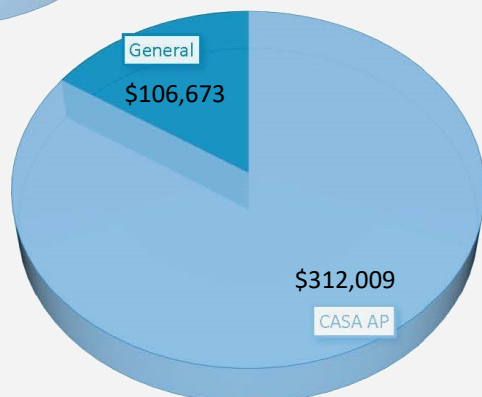

# DONORS



## **\$10,000+**

Joseph Daniels Fund  
Mary & Al Danos Family Foundation  
The Peltier Family Foundation  
Louisiana Charities Trust

## **\$5,000—\$9,999**

Kiwanis Club of Thibodaux  
Chad Terrebonne Fund

## **\$1,000—\$4,999**

Community Foundation of Acadiana— Callais Family Foundation  
Catholic Foundation of South Louisiana— Charlotte Bollinger Donor Advised Fund  
Dr. Bill Kalpakis Fund  
Sarah Legendre  
Ashley Barrios—State Farm  
Doug Robichaux State Farm  
Entergy

## **\$500—\$999**

Shawn Harrison and the Robichaux Family  
Southeast Louisiana Homebuilders Association  
J.B L evert Foundation, Inc.  
Mr. & Mrs. Charles Caillouet  
Mr. & Mrs. Nicholas Fry

## **\$100—\$499**

United Way  
Dr. Sheard A Ber  
Bonnie Chaisson and Family  
Buddy Ledet-Gallagher Insurance  
Mr. and Mrs. John Ledet

Dr. & Mrs. Wes Magee

Jed and Tina Duplantis

Mark Bourg

Mr. and Mrs. Eustis Thibodaux

Jacob Bourgeois

Andy and Desire' Bergeron

Lea Rutter Homes, Inc.

Mr. and Mrs. Michael Gauthier

Sarah Legendre Samaha

## **\$1—\$99**

Mr. & Mrs. Tommy Ledet

## **In-Kind:**

Louisiana Bar Association  
Lafourche Bar Association  
Rene Richard

# The Heart of CASA

## Volunteer Advocates

Christie Angelette	Jodie Giroir	Adam Rouse
Shadie Archer	Veronica Gonzales	Aubrey Simmons
Indira Azabache	Kalie Goodroe	Luci Sposito
Doug Baker	Carolyn Gorman	Deshawn Stevenson
Desire' Bergeron	Ellen Graffeo	Sharon Terrebonne
Brandi Boudreaux	Joshua Griffin	Jill Willams
Trixie Boudreaux	Inez Short	
Emily Bourg	Laurie Hohensee	
Melissa Boyle	Donna Landry	
Tonya Caffery	Angela Leblanc	
Kristen Callais	Shelly Ledet	
Alicia Cheramie	Harlie Legendre	
Olivia Cheramie	Sarah Legendre	
Laurie Chiasson	Stacey Leone	
Vivian Dube	Kirbie Maddocks	
Kay Dugruise	Kayla Metrejean	
Jed Duplantis	Jeanne Naquin	
Tina Duplantis	Darnella Patterson	
Karen Dupre	Cynthia Pleasant	
Sydney Eymard	Andreas Plyler	
Michelle Fowler	Jennifer Ribardi	
Regan Gauthreaux	Salena Richard	

